

Cadastral Data Management System in Turkey

Dr. Emin Bank
ebank@islem.com.tr

Who we are?

MIS ?

GIS ?

Or

IT ?

View from MIS



MIS

View from GIS



GIS

Nowadays MIS and GIS are getting closer fastly



MIS

GIS

Viewing from MIS is changing

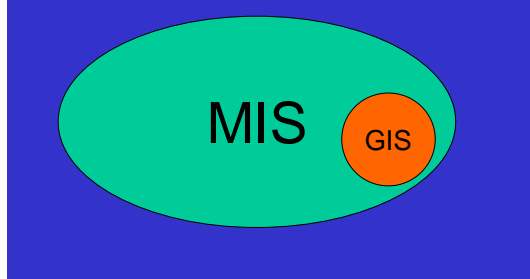

Viewing from GIS is changing

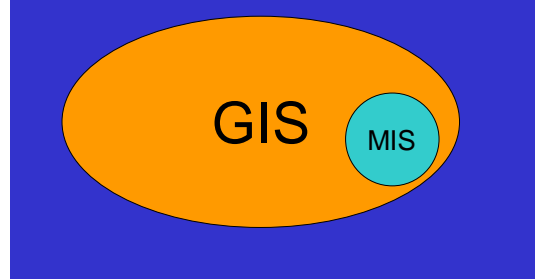

Neither MIS Nor GIS

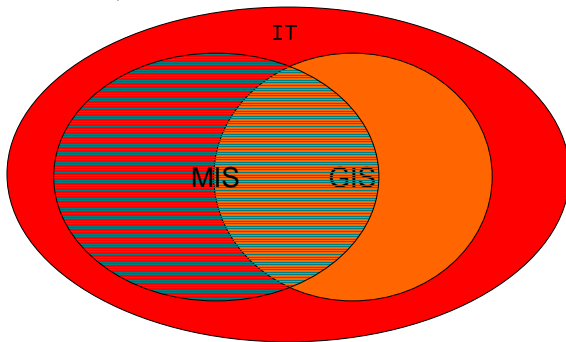

All we are IT users

IT Community Will Grow

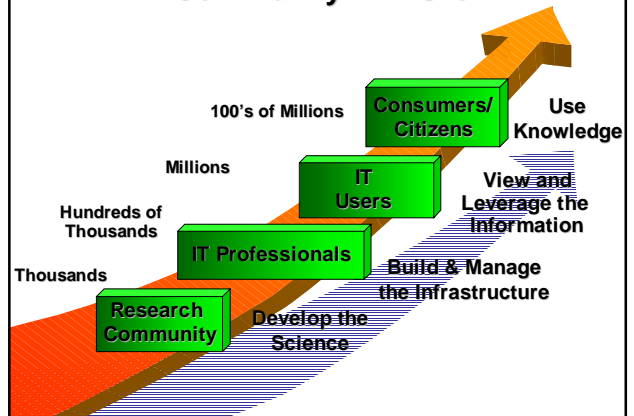

Land Registre&Cadastre Information System is an IT Project

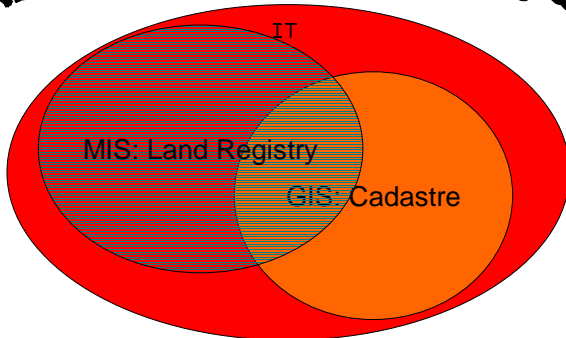

TURKISH LAND REGISTRY AND CADASTRE SYSTEM (LR&CS)

- The studies has began in early 2001.
- 3 months for analysis studies,
- 3 months for design studies,
- 16 months for software development studies
- it has been implementing for 14 months on actual distributed sites
 - General Directorate,
 - one Regional Directorate,
 - 6 land registry and 2 cadastre offices

MAIN CHARACTERISTICS OF PROJECT

- It is integrated with Land Registry system
- It is a parcel-based system
- It contains geometric cadastral information and proprietary information with respect to ownership.
- It covers all Land Registry and Cadastre activities carried out in Regional Directorates (25), in Land Registry (1003) and Cadastral (325) Offices.

COMPONENTS OF LR&CIS..

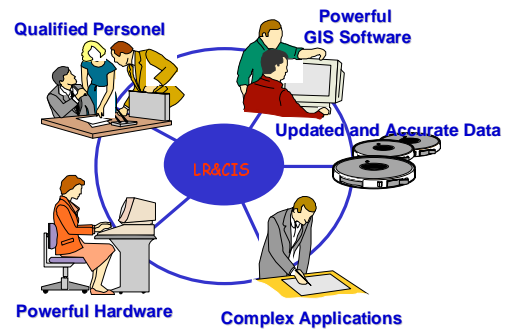

STAFF OF LR&CIS..

- PROJECT MANAGER (1)
- LAND REGISTER / CADASTRE SYSTEM MANAGER (2)
- SYSTEM ANALYST (24)
- DATABASE EXPERT (4)
- PROGRAM DEVELOPPER (24)
- DATA ENTRY OPERATOR (40)
- HARDWARE/NETWORK EXPERT (6)
- LAND REGISTRY/CADASTRE EXPERT (4)

SOFTWARE ARCHITECTURE

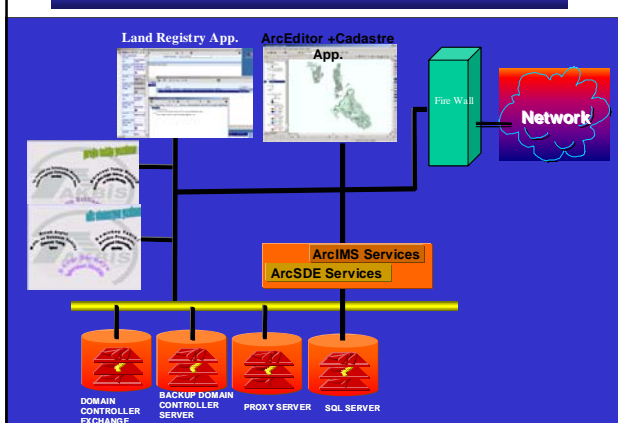

SYSTEM ARCHITECTURE

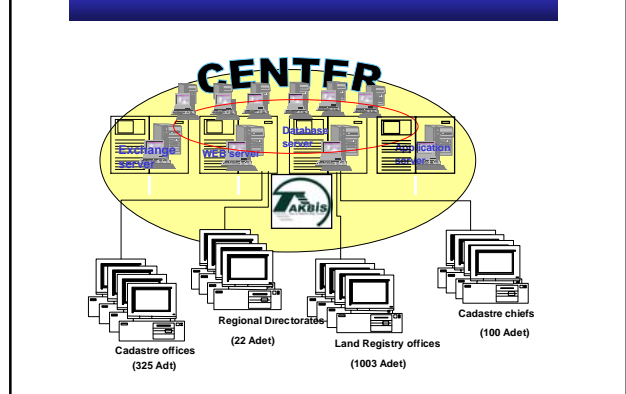

CADASTRAL DATA MANAGEMENT

CADASTRAL DATA CONTENT AND DEFINATIONS

- **Geometric data** : composed of quarter or village boundaries, blocks, parcels, parcel segments, parcel corner points, ground control points, and buildings
- **Attribute data** : owners, rights, mortgages, annotations should be defined and registered with geometric data at the same time.

PARCEL GENERATION

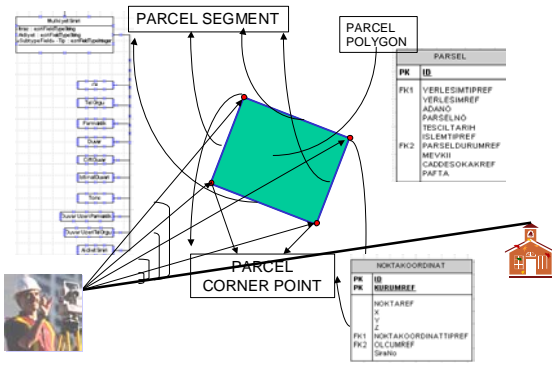

CADASTRAL SYSTEM CYCLE

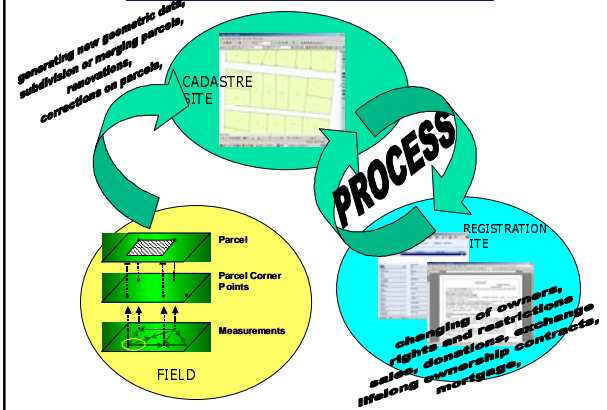

Data Sets	Feature Classes	Geometry
Administrative Boundary	Province	Polygon
	County	Polygon
Property	Village/Quarter boundary	Polygon
	Block	Polygon
	Parcel	Polygon
	Parcel Corner Point	Point
	Parcel Segment	Line
	Servitude	Polygon
	Ground Corner Points	Point
Project Area	Working Area	Polygon
Construction	Building	Polygon
	Numbering	Point

Rules and Relationships

- A parcel must be in a block or Village/quarter,
- A block must be in a Village/Quarter,
- A Village/Quarter must be in a County and a County must be in a Province

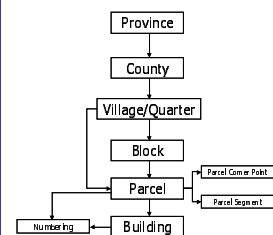

	In Goodstabase	In Registration	Domain list
Boundary of provinces, county, quarter	Name		
	Reference Code		
	Shape Area		
Block	Number		
	Shape Area		
Parcel Polygon	Block Number		
	Parcel Number/Name		
	Shape Area		
	Sheet Name		
		Owner	
		Share	
		Rights	
		Mortgage	
		Declaration	
		Parcel Type	X
Parcel Segment	Graphical lenght		
	Measurement lenght		
Parcel Corner Point	Segment line type		X
	Number		
Building	Production method		X
	Product by Organization		X
	Product date		
	Building Type		X
Ground Control Point	Number		
	Measurement type		X
	Coordinate X Value		
	Coordinate Y Value		
	Coordinate Z Value		

STATISTICS OF TURKEY AREA

TYPE OF AREA	km ²	%
Forest	202,280.00	26.0
Pasture	96,000.00	12.3
Cadastral Area (Rural)	440,000.00	56.6
Cadastral Area (Residential)	40,000.00	5.1
TOTAL	778,000.00	100.0

STATISTICS OF TURKEY AREA

RESIDENTIAL AREA				RURAL AREA			
TOTAL	COMPLETED	NUMBER OF PARCEL	PRODUCED AREA (KM2)	TOTAL	COMPLETED	NUMBER OF PARCEL	PRODUCED AREA (KM2)
8,636	8,277	5,879,813	39,214,480	37,223	25,838	28,459,864	332,787,793

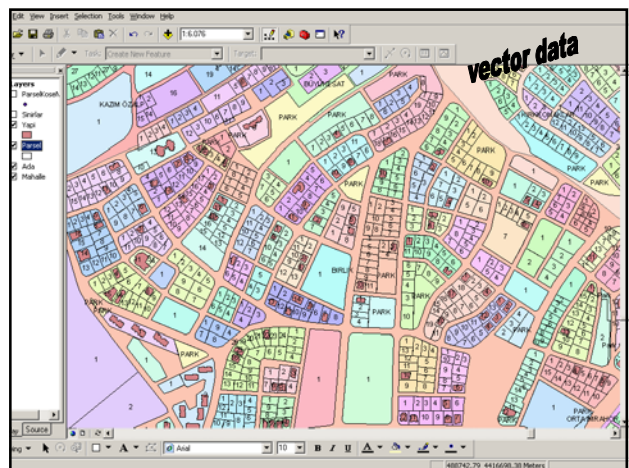
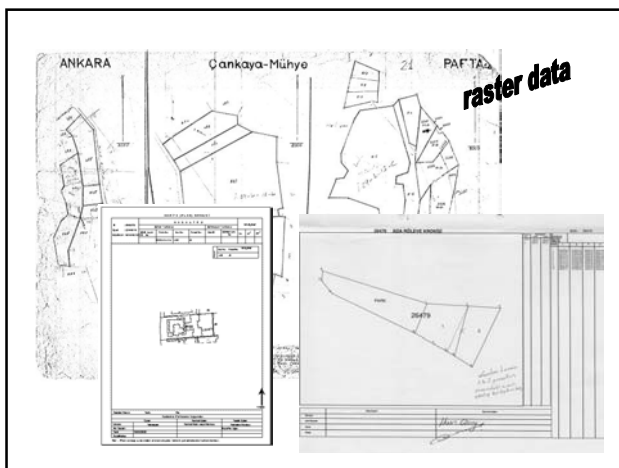

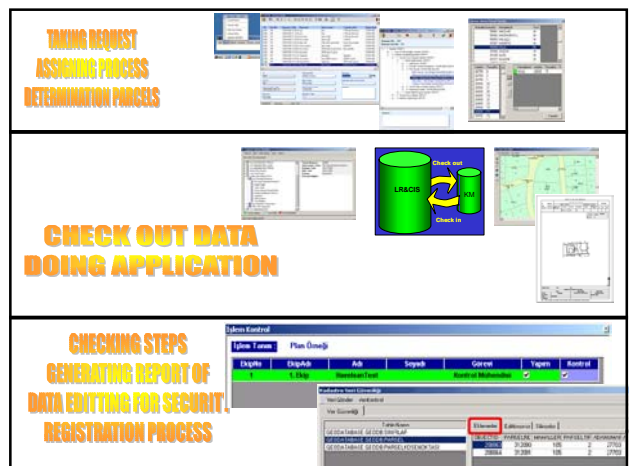
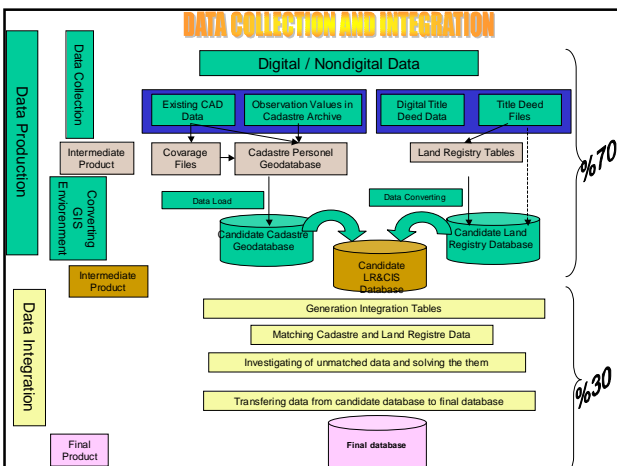
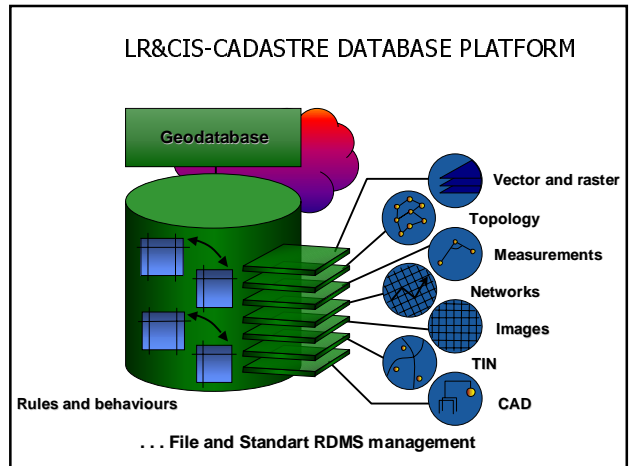
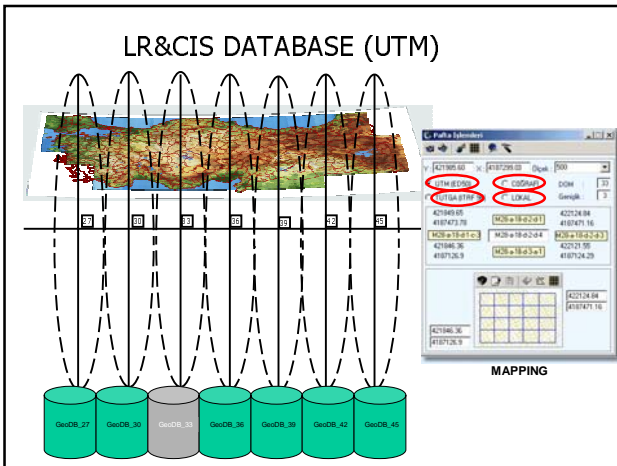
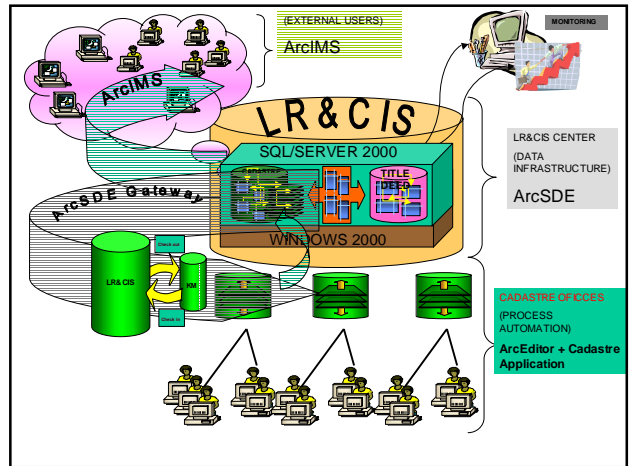
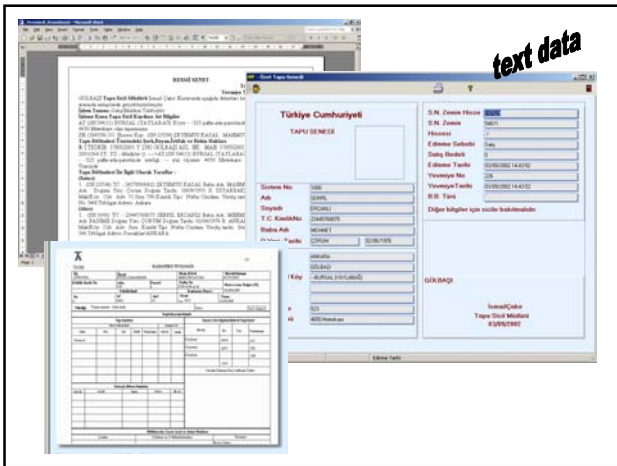

DATA SHARING VIA INTERNET

EXTERNAL USERS OF LR&CIS...

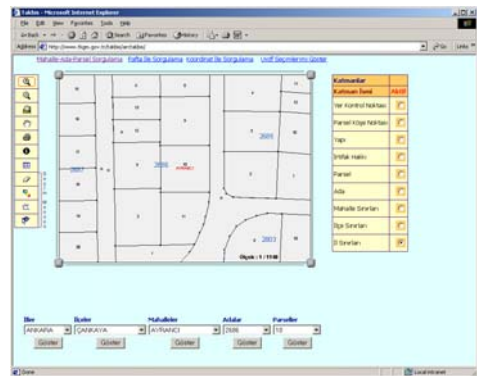
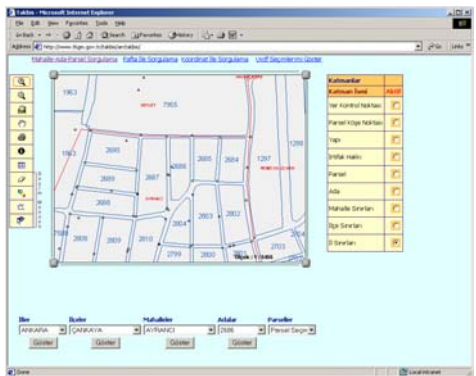
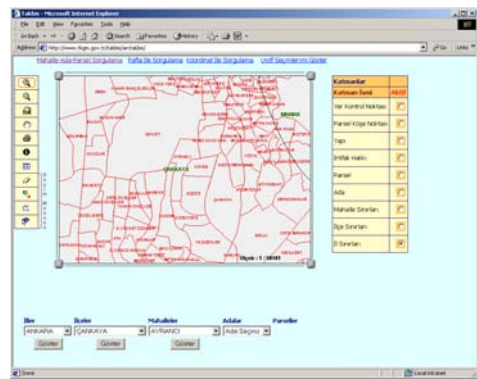
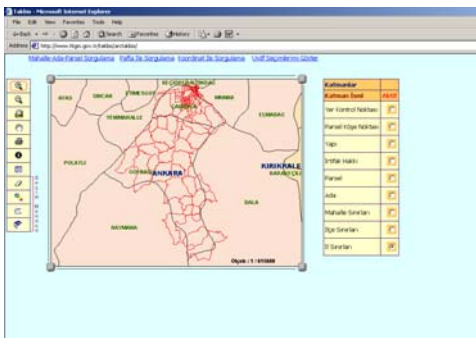
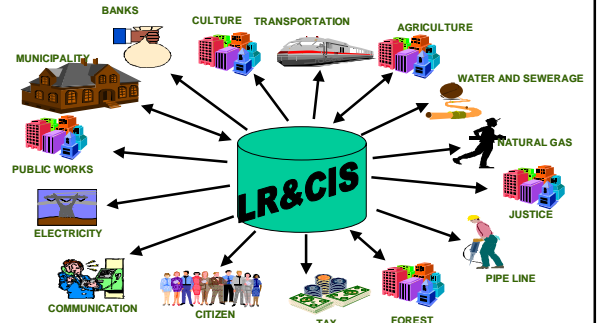

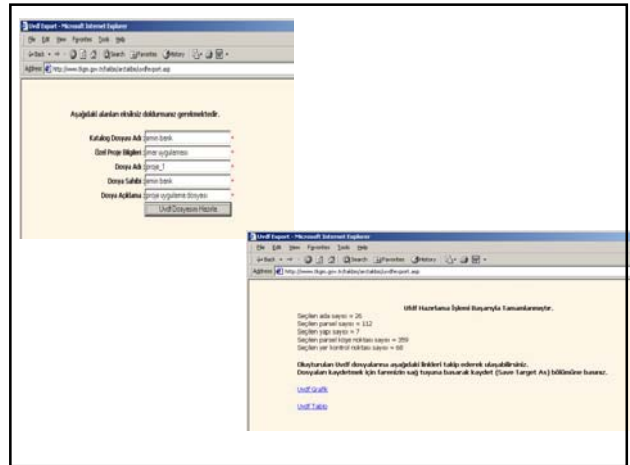
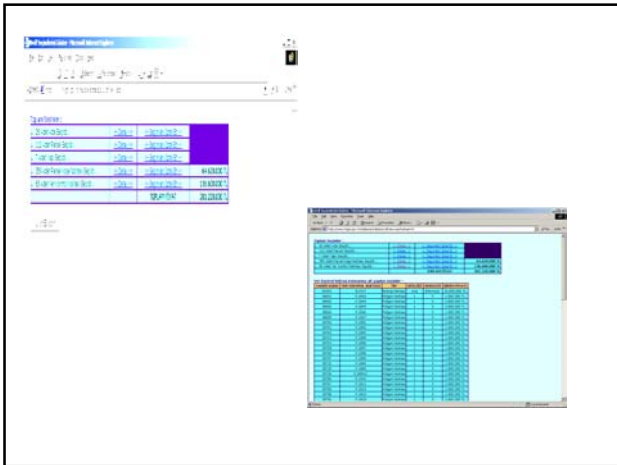
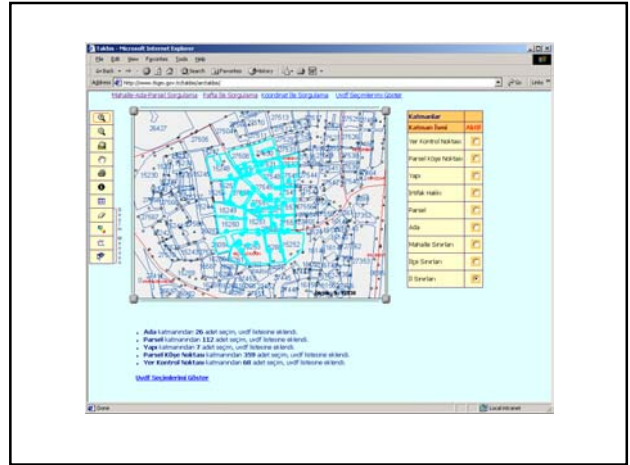
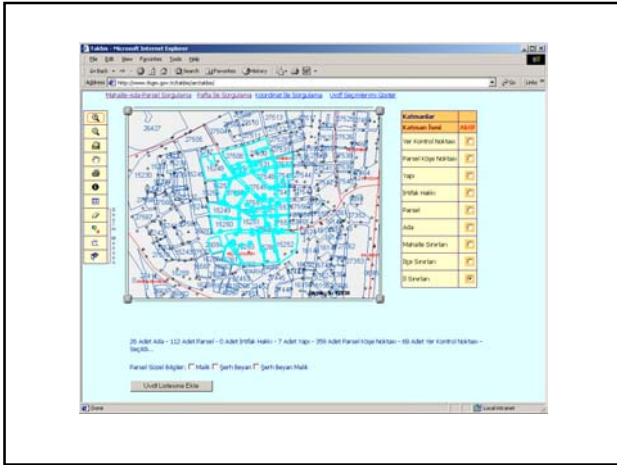
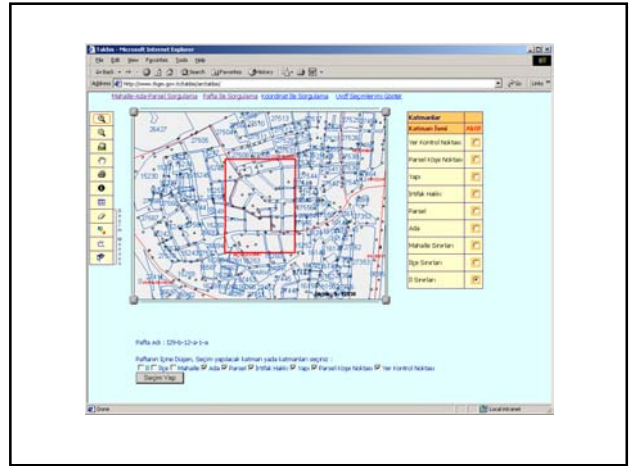
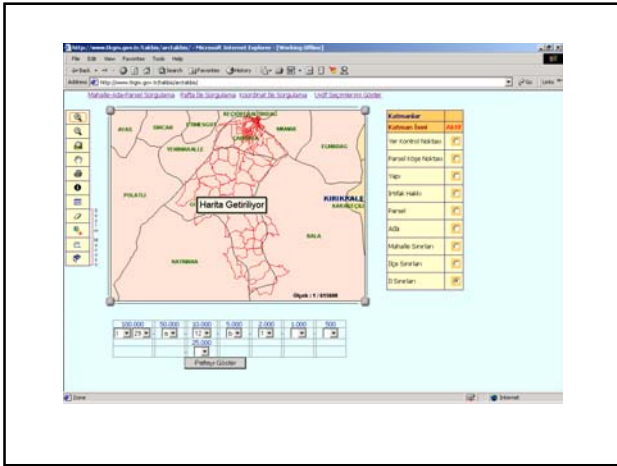

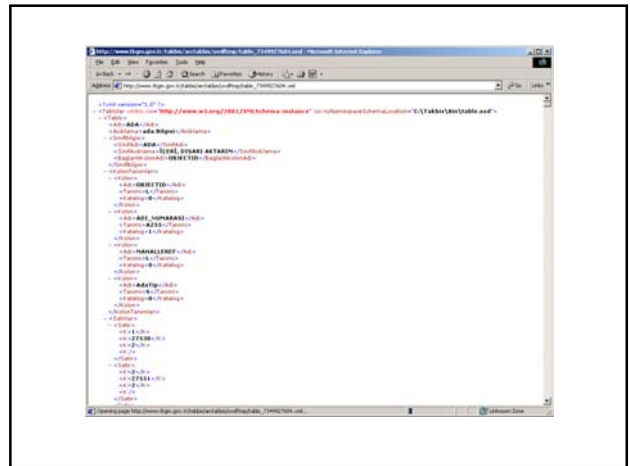
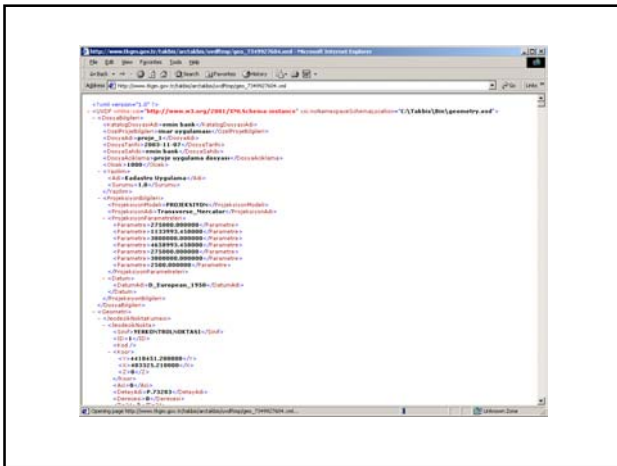

Conclusion

- At this moment cadastral data is living with its weakless of accuracy, currency and quality.
- In the future, data improvement process should be taken as a big project, planned, and solved in a specific time by the Cadastre Organization.
- Data quality should be classified and should be processed with in accordance its quality
- Data should be riched with other data like worth of parcel, tax value and land use in order to establish a multi purpose of cadastral system.
- Cadastre organization should be reorganize in accordance with this system.
- Personnel qualification should be increase with training.
- The body of current laws and regulations should be improve accordance with technologic developments. ,

FUTURE OF PROJECT..

AT THE END OF PROJECT...

**ALL UNITS OF
GDLCR WILL BE
CONNECTED EACH
OTHER**

**ALL PROSEDURES
SHALL BE MONITORED
BY DYNAMICLY**

**IT SHALL BE
POSSIBLE TO
ACCESS UPDATED
DATA DYNAMICLY**